

150th Anniversary Celebration Weekend

Across the weekend, events were held across Dublin, Port Parham and Windsor to celebrate the towns' 150th anniversary.

Here are some of the people who shared in the celebrations at the weekend.

Dorene Jean Young with Peter Young near the tile with some family information in the Schlodder Shelter at Dublin. (539362)

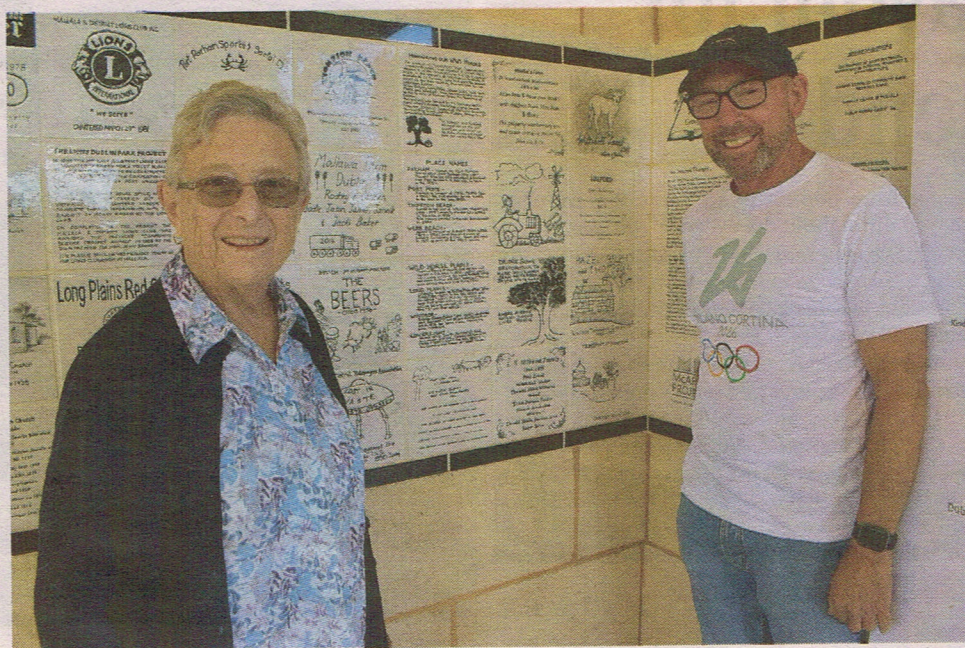

Peter Prime and Sandy Connell from Ovingham. Originally from Dublin, Peter has family connections to the area. (539365)



Boby Dyer displays his individually constructed vehicle, modelled on a 1950s Asp. (539365)



Dave Ferris from Mount Pleasant with his 1927 Chevrolet at Windsor. (539360)

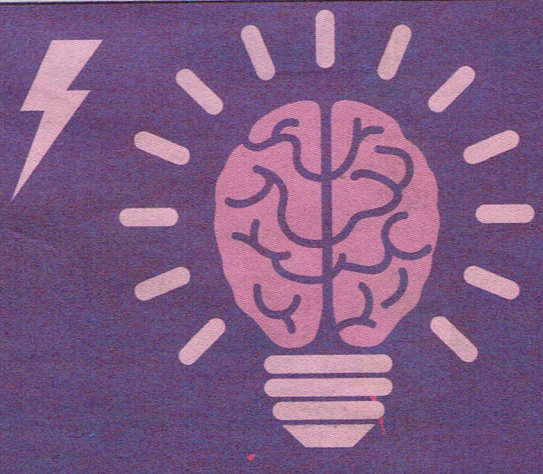

Quiz Time

- 1** In which sea is the British overseas territory of Montserrat?
- 2** "Criteria" is the plural, what is the singular?
- 3** Which scientist has been quoted as saying "God does not play dice"?
- 4** What is the surname of twin brothers Mike and Bob, who became the world's number 1 ranked men's tennis doubles team in 2007?
- 5** How many colours are there on the New Zealand flag?
- 6** A website address ending in .be comes from which country?
- 7** Jana-gana-mana is the national anthem of which country?
- 8** In the Bible, who was cast into the lion's den?
- 9** Which type of heart was Neil Young looking for in his 1972 hit?
- 10** Blinis are small savoury pancakes from which country?
- 11** Windhoek is the capital and largest city of which country?
- 12** The hovercraft was invented in which decade?
- 13** In rugby union, which position wears the number 2 jersey?
- 14** Where do arboreal animals live?
- 15** What creature is on the flag of Bhutan?
- 16** In which country is the city of Kandahar?
- 17** What is the last name of high-end shoe designer Jimmy?
- 18** The ankh is an ancient Egyptian hieroglyphic symbol to represent what?
- 19** In which novel would you find the character Scarlett O'Hara?
- 20** How many volts of energy does a AA battery usually start with?

BROUGHT TO YOU BY
QUIZ MASTER
Tom Trifonoff

BONUS QUESTION:

The first nuclear reactor was built in 1942 in which US city?
Answer in next week's Quiz.

Flip ahead to find the answers